

Richard Stevens
 encompasspeptides
 511 Columbia Road
 Liberty, MO 64068



Project 145044
Lab # 200818
Date Rec'd 2/4/2026
Report Issued 2/26/2026

Compound KPV

Label Claim 10 mg

Batch/Lot 12228

Certificate of Analysis



<u>Analyte</u>	<u>Result</u>	<u>Units</u>	<u>LOQ</u>	<u>% of Label</u>	<u>Method</u>	<u>Date</u>	<u>CAS</u>
Peptide Analysis							
Chromatographic purity	>99.9	%	0.5		HPLC-UV/MS	2/18/2026	
KPV	9.99	mg	0.5	99.9	HPLC-UV-MS	2/18/2026	112965-21-6
KPV	ID Confirmed				HPLC-UV-MS	2/18/2026	

The data presented are from the analysis of the sample shown and meet Krause Analytical internal quality assurance criteria unless otherwise flagged.
 Methods shown reference current Krause Analytical SOPs
 ND - Not detected LOQ - limit of quantification
 All values reported on a per vial basis unless otherwise noted
 Copyright © 2026 Krause Analytical LLC. All rights reserved.

Respectfully submitted,

Mark C. Krause
 Laboratory Director



krause analytical

Chromatogram

Response_

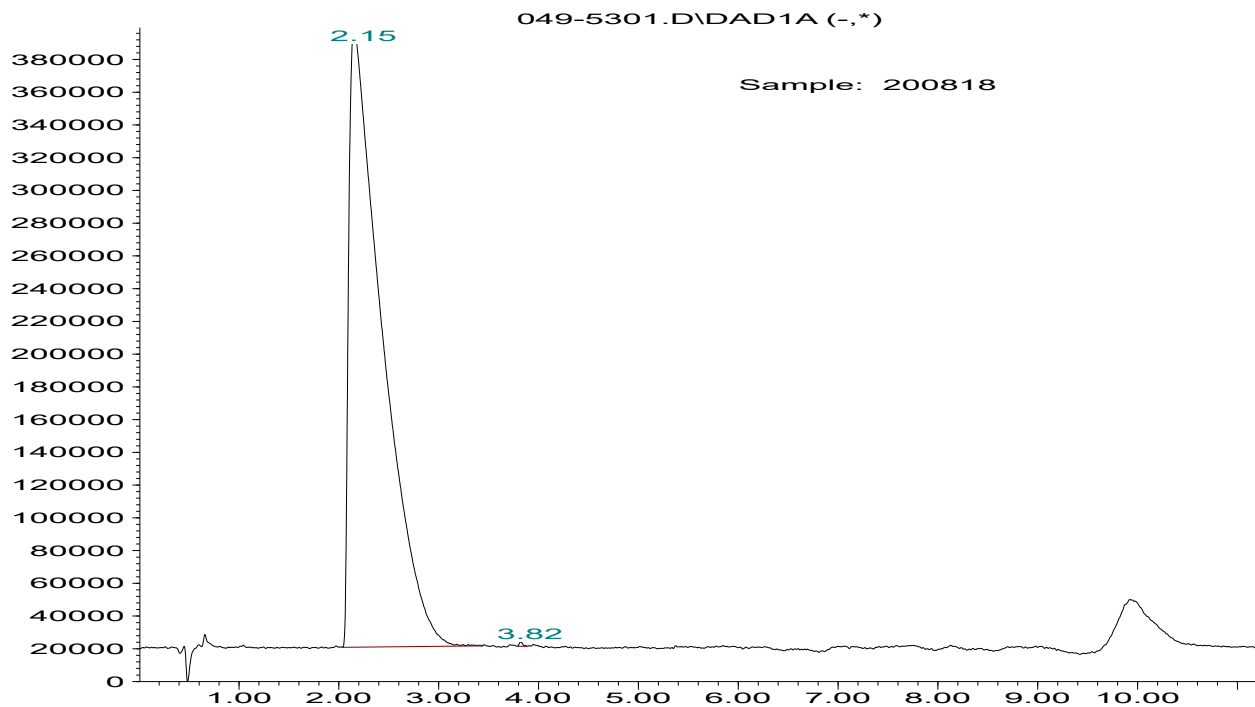

Time

Mass spectrum/Reference Spectrum

