

Richard Stevens
encompasspeptides



511 Columbia Road
Liberty, MO 64068

Project 145149
Lab # 203368
Date Rec'd 3/31/2026
Report Issued 4/9/2026

Certificate of Analysis



Compound Retatrutide
Label Claim 20 mg
Batch/Lot 12228

<u>Analyte</u>	<u>Result</u>	<u>Units</u>	<u>LOQ</u>	<u>% of Label</u>	<u>Method</u>	<u>Date</u>	<u>CAS</u>
Peptide Analysis							
Chromatographic purity	>99.9	%	0.5		HPLC-UV/MS	4/3/2026	
Retatrutide	19.9	mg	0.5	99.5	HPLC-UV-MS	4/3/2026	2381089-83-2
Mass Spectral Match	ID Confirmed				HPLC-UV-MS	4/3/2026	

The data presented are from the analysis of the sample shown and meet Krause Analytical internal quality assurance criteria unless otherwise flagged.

Methods shown reference current Krause Analytical SOPs

ND - Not detected LOQ - limit of quantification

All values reported on a per vial basis unless otherwise noted

Copyright © 2026 Krause Analytical LLC. All rights reserved.

Respectfully submitted,

Mark C. Krause
Laboratory Director



krause analytical

Chromatogram

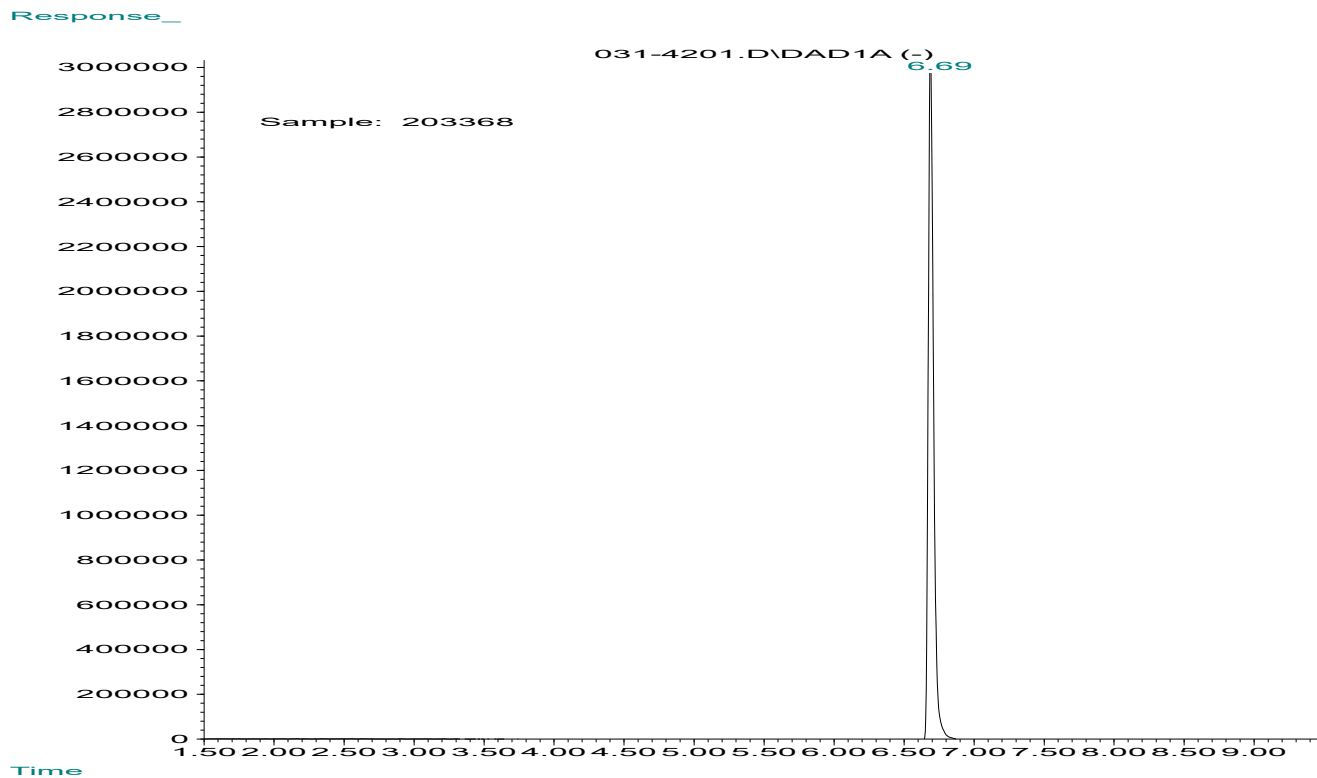

Mass spectrum/Reference Spectrum

