

Richard Stevens
encompasspeptides

511 Columbia Road
Liberty, MO 64068



Project 145260
Lab # 205908
Date Rec'd 5/21/2026
Report Issued 6/1/2026

Certificate of Analysis



Compound GHK-Cu
Label Claim 50 mg
Batch/Lot

<u>Analyte</u>	<u>Result</u>	<u>Units</u>	<u>LOQ</u>	<u>% of Label</u>	<u>Method</u>	<u>Date</u>	<u>CAS</u>
Peptide Analysis							
Chromatographic purity	>99.9	%	0.5		HPLC-UV/MS	5/28/2026	
GHK-Cu	44.4	mg	0.5	88.8	HPLC-UV-MS	5/28/2026	49557-75-7
Mass Spectral Match	ID Confirmed				HPLC-UV-MS	5/28/2026	

The data presented are from the analysis of the sample shown and meet Krause Analytical internal quality assurance criteria unless otherwise flagged.

Methods shown reference current Krause Analytical SOPs

ND - Not detected LOQ - limit of quantification

All values reported on a per vial basis unless otherwise noted

Copyright © 2026 Krause Analytical LLC. All rights reserved.

Respectfully submitted,

Mark C. Krause
Laboratory Director

CHROMATOGRAM

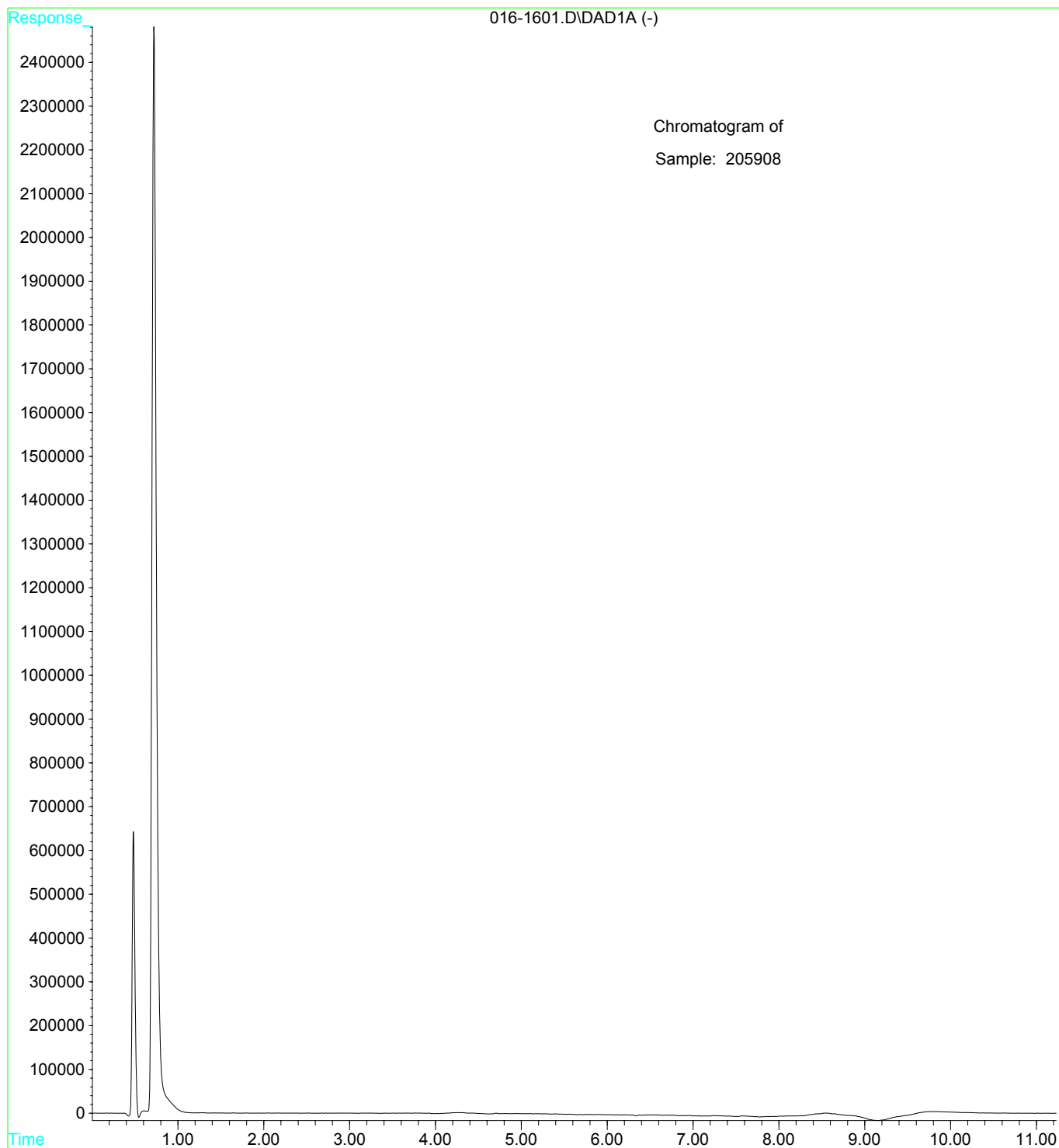

Sample Report:

1: (Time: 0.30) Combine (13:19-(7:10+29:32))

1: MS ES+
4.7e+005